

# Licensing Sub-Committee Report

Item No:	
Date:	23 May 2019
Licensing Ref No:	19/03049/LIPN - New Premises Licence
Title of Report:	Unit EC2 67-75 Charing Cross Road London
Report of:	Director of Public Protection and Licensing
Wards involved:	St James's
Policy context:	City of Westminster Statement of Licensing Policy
Financial summary:	None
Report Author:	Kevin Jackaman Senior Licensing Officer
Contact details	Telephone: 0207 641 8094 Email: <a href="mailto:kjackaman@westminster.gov.uk">kjackaman@westminster.gov.uk</a>

## 1. Application

1-A Applicant and premises			
<b>Application Type:</b>	New Premises Licence, Licensing Act 2003		
<b>Application received date:</b>	14 March 2019		
<b>Applicant:</b>	Gkss Limited		
<b>Premises address:</b>	Unit EC2	<b>Ward:</b>	St Jame's Ward
	67-75 Charing Cross Road London WC2H 0NE	<b>Cumulative Impact Area:</b>	West End
<b>Premises description:</b>	According to the application form the premises will trade as a Korean and Asian delicatessen, selling food, groceries and household items		
<b>Premises licence history:</b>	This is an application for a new premises licence and therefore has no licence history		
<b>Applicant submissions:</b>	<p>We write with reference to the same and as conveyed our client is agreeable to amend the licensing hours to:  Monday to Saturday - 08:00 to 22:00 hours  Sunday - 10:00 to 22:00 hours  to accommodate the hours proposed by the Metropolitan Police.</p> <p>As advised our client has considered and is aware of the Westminster Council Cumulative Impact Policy and we submit that our client's business will not have a negative cumulative impact on the surrounding areas.</p> <p>Our client's business is primarily a retail, shop within class A1, delicacies selling with a Korean and South Asian products, and as such the sale of beverages and whilst the ABV may be more than 5.5%. They are not sold as a multipack and are normally consumed at home with the Asian meal.</p> <p>Our client has no intention to sell conventional beverages, and the beverages containing alcohol are mainly rice wine, sake, authentic oriental premium beers &amp; cider supplied in glass.</p> <p>Only single cans and bottles of beer or cider sprit mixtures shall be sold at the premises and not conventional beers.  The alcohol will all be placed behind the cashiers' counter so no customer have access to them by themselves.</p>		

1-B Proposed licensable activities and hours							
<b>Sale by retail of alcohol</b>				<b>On or off sales or both:</b>			Off
<b>Day:</b>	<b>Mon</b>	<b>Tues</b>	<b>Wed</b>	<b>Thur</b>	<b>Fri</b>	<b>Sat</b>	<b>Sun</b>
<b>Start:</b>	08:00	08:00	08:00	08:00	08:00	08:00	10:00
<b>End:</b>	22:00	22:00	22:00	22:00	22:00	22:00	22:00
<b>Seasonal variations/ Non-standard timings:</b>			None				

Hours premises are open to the public							
Day:	Mon	Tues	Wed	Thur	Fri	Sat	Sun
<b>Start:</b>	08:00	08:00	08:00	08:00	08:00	08:00	09:00
<b>End:</b>	23:00	23:00	23:00	23:00	23:00	23:00	22:00
<b>Seasonal variations/ Non-standard timings:</b>		None					

## 2. Representations

2-A Responsible Authorities	
<b>Responsible Authority:</b>	Metropolitan Police Service
<b>Representative:</b>	Reaz Guerra
<b>Received:</b>	8 April 2019
<p>With reference to the above application, I am writing to inform you that the Metropolitan Police, as a Responsible Authority, will be objecting to this application as it is our belief that if granted the application would undermine the Licensing Objectives.</p> <p>The venue is situated in the West End Cumulative Impact, a locality where there is traditionally high crime and disorder. We have concerns that this application will cause further policing problems in an already demanding area.</p> <p>There is insufficient detail within the operating schedule to promote the Licensing Objectives. Hours for the Sale of Alcohol exceed Westminster's Core Hours Policy.</p> <p>An officer from this unit will be in contact with you shortly to discuss the application. However it is for the applicant to prove that this application will not add to the cumulative impact problems already experienced in this area.</p> <p>It is for these reasons that we are objecting to the application.</p>	
<b>Responsible Authority:</b>	Environmental Health Service
<b>Representative:</b>	Sally Fabbriatore
<b>Received:</b>	16 April 2019
<p><b><u>Unit EC2, 73-75 Charing Cross Road, London, WC2H 0NE</u></b></p> <p>I refer to the application for a new Premises Licence for the above premises.</p> <p><b>The premises are situated in the West End Cumulative Impact Area as stated in City of Westminster's Statement of Licensing Policy.</b></p> <p>This representation is based on the Operating Schedule and the submitted plans for the ground floor and mezzanine level. This plan does not have drawing number and has not been dated.</p> <p>The applicant is seeking the following on the <b>ground floor and mezzanine level</b>:</p> <ol style="list-style-type: none"> <li>1. To allow the Supply of Alcohol 'off' the premises Monday to Saturday 08:00-23:00 hours</li> </ol>	

and Sunday 09:00-22:00 hours.

I wish to make the following representation in relation to the above application:

1. The provision of the Supply of Alcohol may cause an increase in Public Nuisance in the cumulative impact area, it may also impact on Public Safety.

The applicant has proposed conditions within the Operating Schedule which are being considered. Further conditions may be proposed by Environmental Health in order to help prevent Public Nuisance and protect Public Safety.

**The granting of the new Premises Licence as presented would have the likely effect of causing an increase in Public Nuisance in the cumulative impact area and may impact on Public Safety.**

<b>Responsible Authority:</b>	Licensing Authority
<b>Representative:</b>	Roxsanna Haq
<b>Received:</b>	17 April 2019

I write in relation to the application (19/03049/LIPN) submitted for a New Premises Licence for the following premises:

**Unit EC2, 67-75 Charing Cross Road, London WC2H 0NE**

As a responsible authority under section 13 (4) of the Licensing Act 2003 as amended under the Police and Social Responsibility Act 2011 the Licensing Authority have considered your application in full. The Licensing Authority has concerns in relation to this application and how the premises would promote the Licensing Objectives:

- Public Nuisance
- Prevention of Crime & Disorder
- Public Safety
- Protection of Children from harm

This application seeks the following:

Sale by retail of alcohol for consumption off the premises

Monday to Saturday 08:00 - 23:00

Sunday 09:00 - 22:00

The premises is located within the West End Cumulative Impact area and as such policy points CIP1, OS2 and HRS1 must be considered.

Currently the hours applied for licensable activities are outside the Council's core hours for off-licences as per policy point 2.5.26.

*"Core hours are those set out in the policy HRS1 which will generally be granted, subject to not being contrary to other policies in the licensing statement. For off-licences these hours are 08:00 to 23:00 on Monday to Saturday, and 10:00 to 22:30 on Sundays."*

Therefore, the Licensing Authority propose the commencement hours for the sale of alcohol on Sundays to be 10:00 hours to bring the application in line with the above policy.

Additionally, the Licensing Authority acknowledges that the applicant has demonstrated awareness within the application form of the potential adverse effects on the licensing objectives and how they might mitigate them.

However, along with the reduction in the Sunday hours, the applicant must demonstrate that they will not add to cumulative impact within the Cumulative Impact Area as per policy CIP1. Unless the applicant can satisfy the concerns of the Licensing Authority by demonstrating that the application will not add to cumulative impact if granted, it will be for the Licensing Sub-Committee Members to determine this application, given its location within the West End

Cumulative Impact area.

Please accept this as a formal representation and we look forward to receiving any further submissions which will be forwarded on for Members information.

## 2-B Other Persons

Name:

██████████

Address and/or Residents Association:

██████████  
██████████  
██████████

Received:

22 April 2019

This representation is being made on behalf of the ██████████. This is an application for an Asian Supermarket on the ground floor of a residential block with another residential block (Sandringham House) on the opposite side of Charing Cross Road.

The ██████████ does not object to the grant in principle but believes that the conditions offered in the Operating Schedule are not sufficiently clear so as to promote the Licensing Objective of the Prevention of Public Nuisance.

Specifically we would like to time for deliveries to be limited to 08:00-23:00 Monday to Saturday and 10:00-21:00 on Sunday. We would also like a condition that no movement of waste will take place outside the premises between 08:00 and 23:00 on any day.

## 3. Policy & Guidance

The following policies within the City of Westminster Statement of Licensing Policy apply:

### Policy CP1 applies

- (i) It is the Licensing Authority's policy to refuse applications in the Cumulative Impact Areas for: pubs and bars, fast food premises, and premises offering facilities for music and dancing; other than applications to vary hours within the Core Hours under Policy HRS1.
- (ii) Applications for other licensable activities in the Cumulative Impact Areas will be subject to other policies, and must demonstrate that they will not add to cumulative impact in the Cumulative Impact Areas.

### Policy HRS1 applies

- (i) Applications for hours within the core hours set out below in this policy will generally be granted, subject to not being contrary to other policies in the Statement of Licensing Policy.
- (ii) Applications for hours outside the core hours set out below in this policy will be considered on their merits, subject to other relevant policies.  
For premises for the supply of alcohol for consumption on the premises:  
Monday to Thursday: 10:00 to 23:30  
Friday and Saturday: 10:00 to midnight  
Sundays immediately prior to Bank Holidays: Midday to midnight  
Other Sundays: Midday to 22:30  
For premises for the provision of other licensable activities:  
Monday to Thursday: 09:00 to 23.30  
Friday and Saturday: 09:00 to midnight

	Sundays immediately prior to Bank Holidays: 09:00 to midnight Other Sundays: 09:00 to 22:30
<b>Policy OS2 applies</b>	Applications will be granted subject to the relevant criteria in Policies CD1, PS1, PN1 CH1 and HRS1 and other policies in this Statement, provided it is demonstrated that they will not add to cumulative impact in the Cumulative Impact Areas.

#### 4. Equality Implications

The Council in its capacity as Licensing Authority has a duty to have regard to its public sector equality duty under section 149 of the Equality Act 2010. In summary, section 149 provides that a Public Authority must, in the exercise of its functions, have due regard to the need to:

- (a) eliminate discrimination harassment, victimisation and any other conduct that is prohibited by or under this Act;
- (b) advance equality of opportunity between persons who share a relevant protected characteristic and persons who do not share it; and
- (c) foster good relations between persons who share a relevant protected characteristics and persons who do not share it.

Section 149 (7) of the Equality Act 2010 defines the relevant protected characteristics as age, disability, gender reassignment, pregnancy and maternity, race, religion or belief, sex, and sexual orientation.

#### 5. Appendices

<b>Appendix 1</b>	Premises plans
<b>Appendix 2</b>	Applicant supporting documents
<b>Appendix 3</b>	Premises history
<b>Appendix 4</b>	Proposed conditions
<b>Appendix 5</b>	Residential map and list of premises in the vicinity

<b>Report author:</b>	Kevin Jackaman Senior Licensing Officer
<b>Contact:</b>	Telephone: 0207 641 8094 Email: kjackaman@westminster.gov.uk

**If you have any queries about this report or wish to inspect one of the background papers please contact the report author.**

#### **Background Documents – Local Government (Access to Information) Act 1972**

<b>1</b>	Licensing Act 2003	N/A
<b>2</b>	City of Westminster Statement of Licensing Policy	7 January 2016
<b>3</b>	Amended Guidance issued under section 182 of the Licensing Act 2003	April 2018

<b>4</b>	Metropolitan Police Service Representation	8 April 2019
<b>5</b>	Environmental Health Service Representation	16 April 2019
<b>6</b>	Licensing Authority Representation	17 April 2019
<b>7</b>	Interested Party Representation	22 April 2019

REMARKS  
Drawing not to scale  
LAYOUT NOT TO BE CONSIDERED  
DATE: 10/01/2018  
SCALE: 1:100

**MEZZANINE FLOOR PLAN**

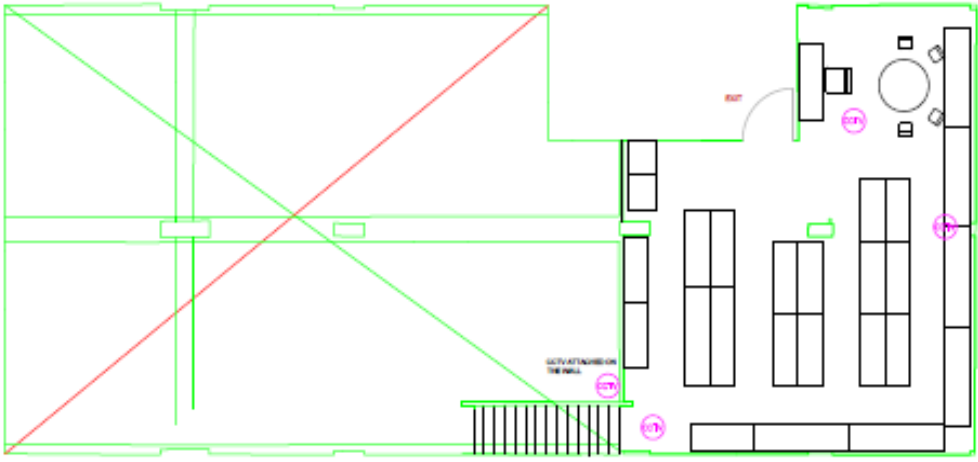

REMARKS  
Drawing not to scale  
LAYOUT NOT TO BE CONSIDERED  
DATE: 10/01/2018  
SCALE: 1:100

**GROUND FLOOR PLAN**

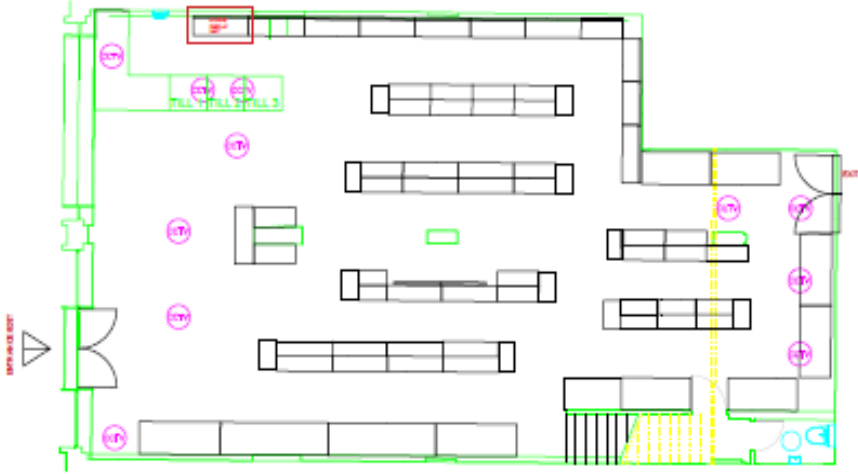



**Applicant Supporting Documents**

**Appendix 2**

None submitted

## **Premises History**

## **Appendix 3**

There is no licence or appeal history for the premises.

## **CONDITIONS CONSISTENT WITH THE OPERATING SCHEDULE AND CONDITIONS PROPOSED BY A PARTY TO THE HEARING**

When determining an application for a new premises licence under the provisions of the Licensing Act 2003, the licensing authority must, unless it decides to reject the application, grant the licence subject to the conditions which are indicated as mandatory in this schedule.

At a hearing the licensing authority may, in addition, and having regard to any representations received, grant the licence subject to such conditions which are consistent with the operating schedule submitted by the applicant as part of their application, or alter or omit these conditions, or add any new condition to such extent as the licensing authority considers necessary for the promotion of the licensing objectives.

This schedule lists those conditions which are consistent with the operating schedule, or proposed as necessary for the promotion of the licensing objectives by a responsible authority or an interested party as indicated. These conditions have not been submitted by the licensing service but reflect the positions of the applicant, responsible authority or interested party and have not necessarily been agreed

### **Mandatory Conditions**

1. No supply of alcohol may be made at a time when there is no designated premises supervisor in respect of this licence.
2. No supply of alcohol may be made at a time when the designated premises supervisor does not hold a personal licence or the personal licence is suspended.
3. Every supply of alcohol under this licence must be made or authorised by a person who holds a personal licence.
4.
  - (1) The responsible person must ensure that staff on relevant premises do not carry out, arrange or participate in any irresponsible promotions in relation to the premises.
  - (2) In this paragraph, an irresponsible promotion means any one or more of the following activities, or substantially similar activities, carried on for the purpose of encouraging the sale or supply of alcohol for consumption on the premises—
    - (a) games or other activities which require or encourage, or are designed to require or encourage, individuals to;
      - (i) drink a quantity of alcohol within a time limit (other than to drink alcohol sold or supplied on the premises before the cessation of the period in which the responsible person is authorised to sell or supply alcohol), or
      - (ii) drink as much alcohol as possible (whether within a time limit or otherwise);
    - (b) provision of unlimited or unspecified quantities of alcohol free or for a fixed or discounted fee to the public or to a group defined by a particular characteristic in a manner which carries a significant risk of undermining a licensing objective;
    - (c) provision of free or discounted alcohol or any other thing as a prize to encourage or reward the purchase and consumption of alcohol over a period of 24 hours or

less in a manner which carries a significant risk of undermining a licensing objective;

- (d) selling or supplying alcohol in association with promotional posters or flyers on, or in the vicinity of, the premises which can reasonably be considered to condone, encourage or glamorise anti-social behaviour or to refer to the effects of drunkenness in any favourable manner;
  - (e) dispensing alcohol directly by one person into the mouth of another (other than where that other person is unable to drink without assistance by reason of a disability).
5. The responsible person must ensure that free potable water is provided on request to customers where it is reasonably available.
6. (1) The premises licence holder or club premises certificate holder must ensure that an age verification policy is adopted in respect of the premises in relation to the sale or supply of alcohol.
- (2) The designated premises supervisor in relation to the premises licence must ensure that the supply of alcohol at the premises is carried on in accordance with the age verification policy.
- (3) The policy must require individuals who appear to the responsible person to be under 18 years of age (or such older age as may be specified in the policy) to produce on request, before being served alcohol, identification bearing their photograph, date of birth and either—
- (a) a holographic mark, or
  - (b) an ultraviolet feature.
7. The responsible person must ensure that—
- (a) where any of the following alcoholic drinks is sold or supplied for consumption on the premises (other than alcoholic drinks sold or supplied having been made up in advance ready for sale or supply in a securely closed container) it is available to customers in the following measures—
    - (i) beer or cider: ½ pint;
    - (ii) gin, rum, vodka or whisky: 25 ml or 35 ml; and
    - (iii) still wine in a glass: 125 ml;
  - (b) these measures are displayed in a menu, price list or other printed material which is available to customers on the premises; and
  - (c) where a customer does not in relation to a sale of alcohol specify the quantity of alcohol to be sold, the customer is made aware that these measures are available.

A responsible person in relation to a licensed premises means the holder of the premise licence in respect of the premises, the designated premises supervisor (if any) or any individual aged 18 or over who is authorised by either the licence holder or designated premises supervisor. For premises with a club premises certificate, any member or officer of the club present on the premises in a capacity that which enables him to prevent the supply of alcohol.

8(i) A relevant person shall ensure that no alcohol is sold or supplied for consumption on or off the premises for a price which is less than the permitted price.

8(ii) For the purposes of the condition set out in paragraph 8(i) above -

(a) "duty" is to be construed in accordance with the Alcoholic Liquor Duties Act 1979;

(b) "permitted price" is the price found by applying the formula -

$$P = D + (D \times V)$$

Where -

(i) P is the permitted price,

(ii) D is the amount of duty chargeable in relation to the alcohol as if the duty were charged on the date of the sale or supply of the alcohol, and

(iii) V is the rate of value added tax chargeable in relation to the alcohol as if the value added tax were charged on the date of the sale or supply of the alcohol;

(c) "relevant person" means, in relation to premises in respect of which there is in force a premises licence -

(i) the holder of the premises licence,

(ii) the designated premises supervisor (if any) in respect of such a licence, or

(iii) the personal licence holder who makes or authorises a supply of alcohol under such a licence;

(d) "relevant person" means, in relation to premises in respect of which there is in force a club premises certificate, any member or officer of the club present on the premises in a capacity which enables the member or officer to prevent the supply in question; and

(e) "value added tax" means value added tax charged in accordance with the Value Added Tax Act 1994.

8(iii). Where the permitted price given by Paragraph 8(ii)(b) above would (apart from this paragraph) not be a whole number of pennies, the price given by that sub-paragraph shall be taken to be the price actually given by that sub-paragraph rounded up to the nearest penny.

8(iv). (1) Sub-paragraph 8(iv)(2) below applies where the permitted price given by Paragraph 8(ii)(b) above on a day ("the first day") would be different from the permitted price on the next day ("the second day") as a result of a change to the rate of duty or value added tax.

(2) The permitted price which would apply on the first day applies to sales or supplies of alcohol which take place before the expiry of the period of 14 days beginning on the second day.

**Conditions proposed by the Police and agreed by the Applicant so as to replace the conditions proposed in the operating schedule**

9. The premises shall install and maintain a comprehensive CCTV system as per the minimum requirements of the Westminster Police Licensing Team. All entry and exit points will be covered enabling frontal identification of every person entering in any light condition. The CCTV system shall continually record whilst the premises is open for licensable activities and during all times when customers remain on the premises. All recordings shall be stored for a minimum period of 31 days with date and time stamping. Viewing of recordings shall be made available immediately upon the request of Police or authorised officer throughout the entire 31 day period.
10. A staff member from the premises who is conversant with the operation of the CCTV system shall be on the premises at all times when the premises is open. This staff member must be able to provide a Police or authorised council officer copies of recent CCTV images or data with the absolute minimum of delay when requested.
11. All sales of alcohol for consumption off the premises shall be in sealed containers only, and shall not be consumed on the premises.
12. Outside of the hours authorised for the sale of alcohol and whilst the premises are open to the public, the licence holder shall ensure that all alcohol within the premises (including alcohol behind the counter) is secured in a locked store room or behind locked grilles, locked screens or locked cabinet doors so as to prevent access to the alcohol by both customers and staff.
13. No super-strength beer, lagers, ciders or spirit mixtures of 5.5% ABV (alcohol by volume) or above shall be sold at the premises, except for premium beers and ciders supplied in glass bottles.
14. No single cans or bottles of beer or cider or spirit mixtures shall be sold at the premises.
15. No more than **(15)**% of the sales area shall be used at any one time for the sale, exposure for sale, or display of alcohol.
16. No miniature bottles of spirits of below 35 cl shall be sold from the premises
17. There shall be no self service of spirits on the premises, save for spirit mixtures less than 5.5% ABV.
18. Prominent signage indicating the permitted hours for the sale of alcohol shall be displayed so as to be visible before entering the premises, where alcohol is on public display, and at the point of sale.
19. All cashiers will receive refresher training on relevant alcohol laws and the licence holder's policy on challenging for ID. Such training to take place at least twice a year. Records will be maintained at the premises containing information about the training of any person who may make a sale of alcohol including the date of their training and the nature of the training undertaken. The relevant documentation shall be produced on request to a police officer or a relevant officer of a responsible authority.
20. The licence holder shall ensure that all cashiers are trained to ask any customer attempting to purchase alcohol, who appears to be under the age of 25 years (or older if the licence holder so elects) for evidence of age. This evidence shall be photographic, such as passport or photographic driving licence until other effective identification technology (for example, thumb print or pupil recognition) is introduced. All cashiers will be instructed, through training, that a sale shall not be made unless this evidence is produced.

21. An incident log shall be kept at the premises, and made available on request to an authorised officer of the City Council or the Police. It must be completed within 24 hours of the incident and will record the following:
  - (a) all crimes reported to the venue
  - (b) all ejections of patrons
  - (c) any complaints received concerning crime and disorder
  - (d) any incidents of disorder
  - (e) any faults in the CCTV system
  - (f) any refusal of the sale of alcohol
  - (g) any visit by a relevant authority or emergency service.
  
22. On the Day of London Pride:-
  - i. Alcohol sales in respect of cans of beer or cider are limited to no more than 4 cans per person.
  - ii. The premises will not externally advertise local promotions of alcohol.
  - iii. No sales of alcohol in bottles or glass containers are made during this period.
  - iv. Upon the direction of a Police Officer, using the grounds of the prevention of crime and disorder or public safety, the premises will immediately cease to sell alcohol until further directed by the Police.

**Conditions proposed by the Environmental Health so as to replace the conditions proposed in the operating schedule**

23. All tills shall automatically prompt staff to ask for age verification identification when presented with an alcohol sale.
  
24. No deliveries to the premises shall take place between 08:00-23:00 hours On Monday to Saturday and 10:00-21:00 hours on Sunday.
  
25. No waste or recyclable materials, including bottles, shall be moved, removed from or placed in outside areas between 23.00 hours and 08.00 hours on the following day.
  
26. A Challenge 25 proof of age scheme shall be operated at the premises where the only acceptable forms of identification are recognised photographic identification cards, such as a driving licence, passport or proof of age card with the PASS Hologram.

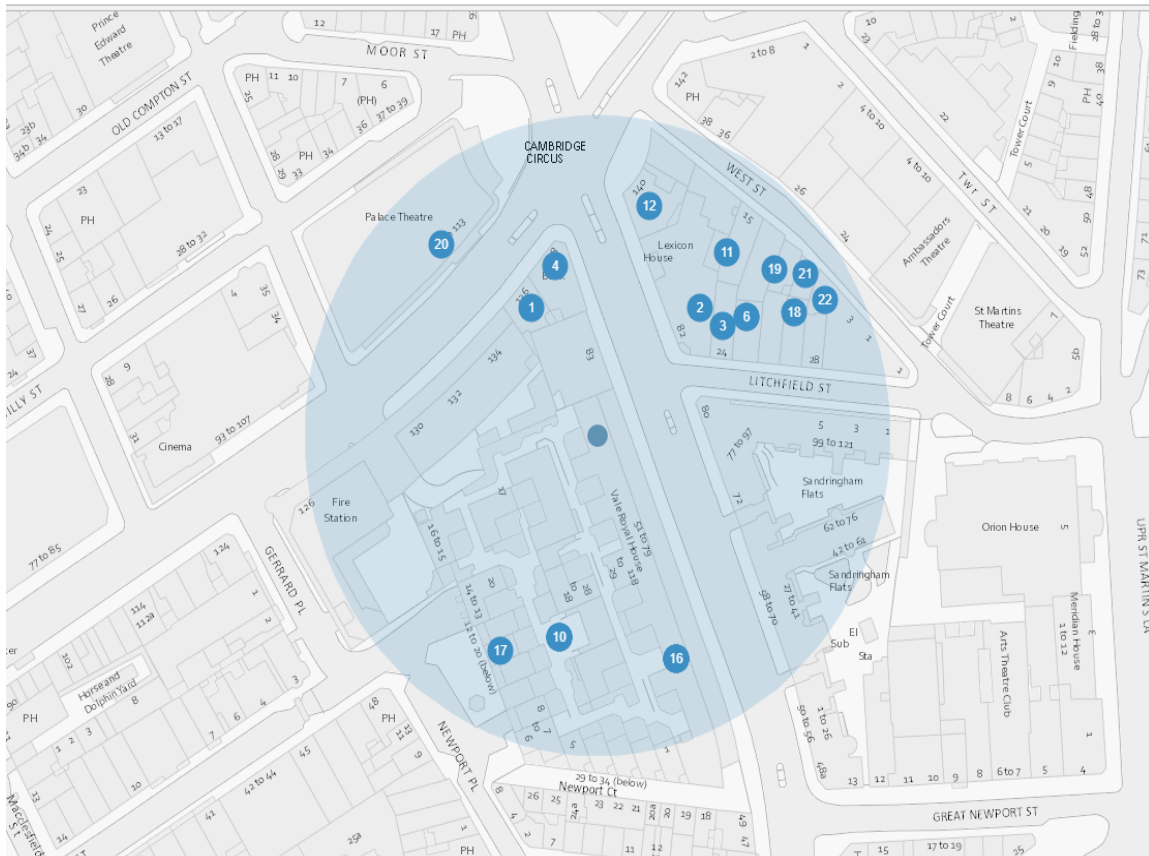

Resident count: 293

**Licensed Premises within 75 Metres of Unit EC2, 67-75 Charing Cross Road**

Licence Number	Trading Name	Address	Premises Type	Time Period
13/05563/LIPDPS	Walkabout	136 Shaftesbury Avenue London W1D 5EZ	Pub or pub restaurant with lodge	Monday to Saturday; 09:00 - 04:00   Sunday; 10:00 - 04:00
10/10268/LIPT	Subway	82 Charing Cross Road London WC2H 0BA	Shop	Monday to Saturday; 08:00 - 06:00   Sunday; 08:00 - 00:00
08/06532/LIPN	Karine Jackson Hair Beauty	24 Litchfield Street London WC2H 9NJ	Hairdresser or beauty salon	Monday; 10:00 - 19:00   Tuesday; 10:00 - 21:00   Wednesday; 10:00 - 20:00   Thursday; 10:00 - 21:00



				Friday; 10:00 - 19:00   Saturday; 09:00 - 18:00
18/00145/LIPN	Wingstop Restaurants	Basement To Second Floor 138 Shaftesbury Avenue London WC2H 8HB	Restaurant	Monday to Saturday; 10:00 - 23:30   Sunday; 10:00 - 22:30
16/04558/LIPT	Le Beaujolais Wine Bar	25 Litchfield Street London WC2H 9NJ	Wine bar	Monday to Saturday; 10:00 - 23:30   Sunday; 12:00 - 23:00
16/04565/LIPT	Le Beaujolais Restaurant Club	25 Litchfield Street London WC2H 9NJ	Wine bar	Monday to Thursday; 10:00 - 23:30   Friday to Saturday; 10:00 - 00:00   Sunday; 12:00 - 23:00
17/05382/LIPN	Unit 14	Development Site Bounded By 10 To 18 Newport Place 28 To 35 Newport Court And 51-79 Charing Cross Road London WC2H 0NE	Not Recorded	Monday to Thursday; 07:00 - 23:30   Friday to Saturday; 07:00 - 00:00   Sunday; 08:00 - 22:30   Sundays before Bank Holidays; 08:00 - 00:00
17/05384/LIPN	Unit 13	Development Site Bounded By 10 To 18 Newport Place 28 To 35 Newport Court And 51-79 Charing Cross Road London WC2H 0NE	Restaurant	Monday to Thursday; 07:00 - 23:30   Friday to Saturday; 07:00 - 00:00   Sunday; 08:00 - 22:30   Sundays before Bank Holidays; 08:00 - 00:00

18/03099/LIPCH	Unit 13	Development Site Bounded By 10 To 18 Newport Place 28 To 35 Newport Court And 51-79 Charing Cross Road London WC2H 0NE	Restaurant	Monday to Thursday; 07:00 - 23:30   Friday to Saturday; 07:00 - 00:00   Sunday; 08:00 - 22:30   Sundays before Bank Holidays; 08:00 - 00:00
18/08235/LIPDPS	Unit 15	Development Site Bounded By 10 To 18 Newport Place 28 To 35 Newport Court And 51-79 Charing Cross Road London WC2H 0NE	Restaurant	Monday to Thursday; 07:00 - 23:30   Friday to Saturday; 07:00 - 00:00   Sunday; 08:00 - 22:30   Sundays before Bank Holidays; 08:00 - 00:00
19/01312/LIPDPS	L'Atelier De Joel Robuchon	13-15 West Street London WC2H 9NE	Restaurant	Monday to Saturday; 09:00 - 02:00   Sunday; 12:00 - 22:30
18/15994/LIPDPS	Shake Shack	1 Cambridge Circus London WC2H 8PA	Restaurant	Monday to Saturday; 10:00 - 00:30   Sunday; 12:00 - 00:00
18/15678/LIPDPS	Ole & Steen	51 Charing Cross Road London WC2H 0NE	Not Recorded	
13/06515/LIPN	Make Noodle Heaven	51 Charing Cross Road London WC2H 0NE	Restaurant	Monday to Sunday; 11:00 - 00:00
14/08040/LIPDPS	Red N Hot Chinese Restaurant	59 Charing Cross Road London WC2H 0NE	Restaurant	Monday to Thursday; 12:00 - 23:00   Friday to Saturday; 12:00 - 00:00   Sunday; 12:00 - 23:00   Sundays before Bank Holidays; 12:00 - 00:00

13/02532/LIPN	Real Beijing	67 Charing Cross Road London WC2H 0NE	Restaurant	Monday to Saturday; 11:00 - 23:30   Sunday; 11:00 - 23:00   Sundays before Bank Holidays; 11:00 - 23:30
15/03637/LIPDPS	New China Gate (London) Limited	18 Newport Place London WC2H 7PR	Shop	Monday to Sunday; 11:00 - 22:00
09/01988/LIPD	Souk Restaurant	Ground 27 Litchfield Street London WC2H 9NJ	Cafe	Monday to Saturday; 10:00 - 00:30   Sunday; 12:00 - 00:00
17/09476/LIPRW	London Grace	11 West Street London WC2H 9NE	Hairdresser or beauty salon	Monday to Wednesday; 09:00 - 21:00   Thursday to Friday; 09:00 - 22:00   Saturday; 09:00 - 20:00   Sunday; 10:00 - 16:00
17/08981/LIPVM	Palace Theatre	Palace Theatre 109 - 113 Shaftesbury Avenue London W1D 5AY	Theatre	Monday to Sunday; 09:00 - 00:00
19/03552/LIPCHT	The Ivy Club	9 West Street London WC2H 9NE	Shop	Monday to Saturday; 08:00 - 02:30   Sunday; 10:00 - 23:00
16/07722/LIPV	The Ivy	1 - 7 West Street London WC2H 9NQ	Restaurant	Monday to Saturday; 08:00 - 01:30   Sunday; 08:00 - 01:00